

# Patient report

Bio-Rad                      DATE: 08/09/2019  
D-10                         TIME: 08:18 PM  
S/N: #DC2K755917        Software version: 4.30-2  
Sample ID:                 10544896  
Injection date             08/09/2019 08:09 PM  
Injection #: 15             Method: HbA1c  
Rack #: ---                 Rack position: 6

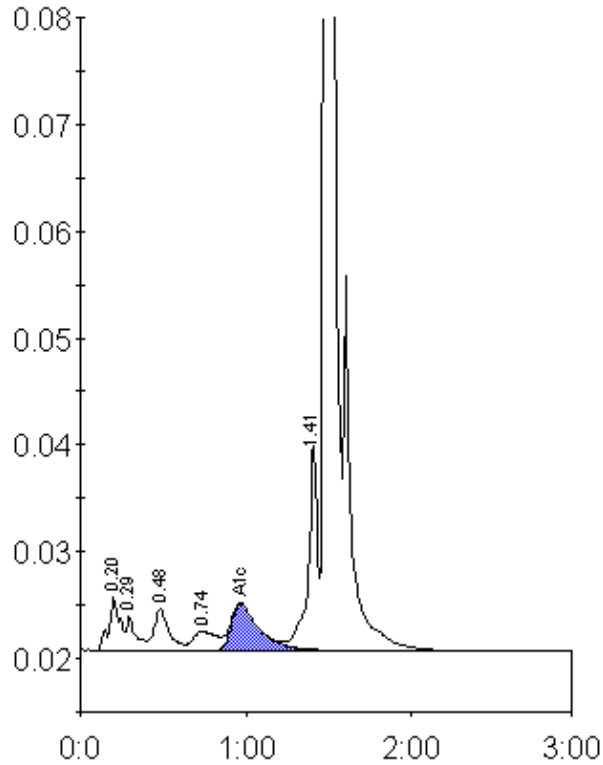

Peak table - ID: 10544896

Peak	R.time	Height	Area	Area %
A1a	0.20	5054	24348	1.7
A1b	0.29	3257	11940	0.8
F	0.48	3848	24873	1.7
LA1c/CHb-1	0.74	1751	17864	1.2
A1c	0.97	4342	50822	5.0
P3	1.41	19317	74760	5.1
A0	1.48	390283	1248980	85.9
Total Area:	1453587			

Concentration:	%
A1c	5.0